Family Tree RIBI District 1180

Clubs in Red, Blue and Green are 1180
Senior Clubs in Yellow background
Year 1913 followed by RIBI Number

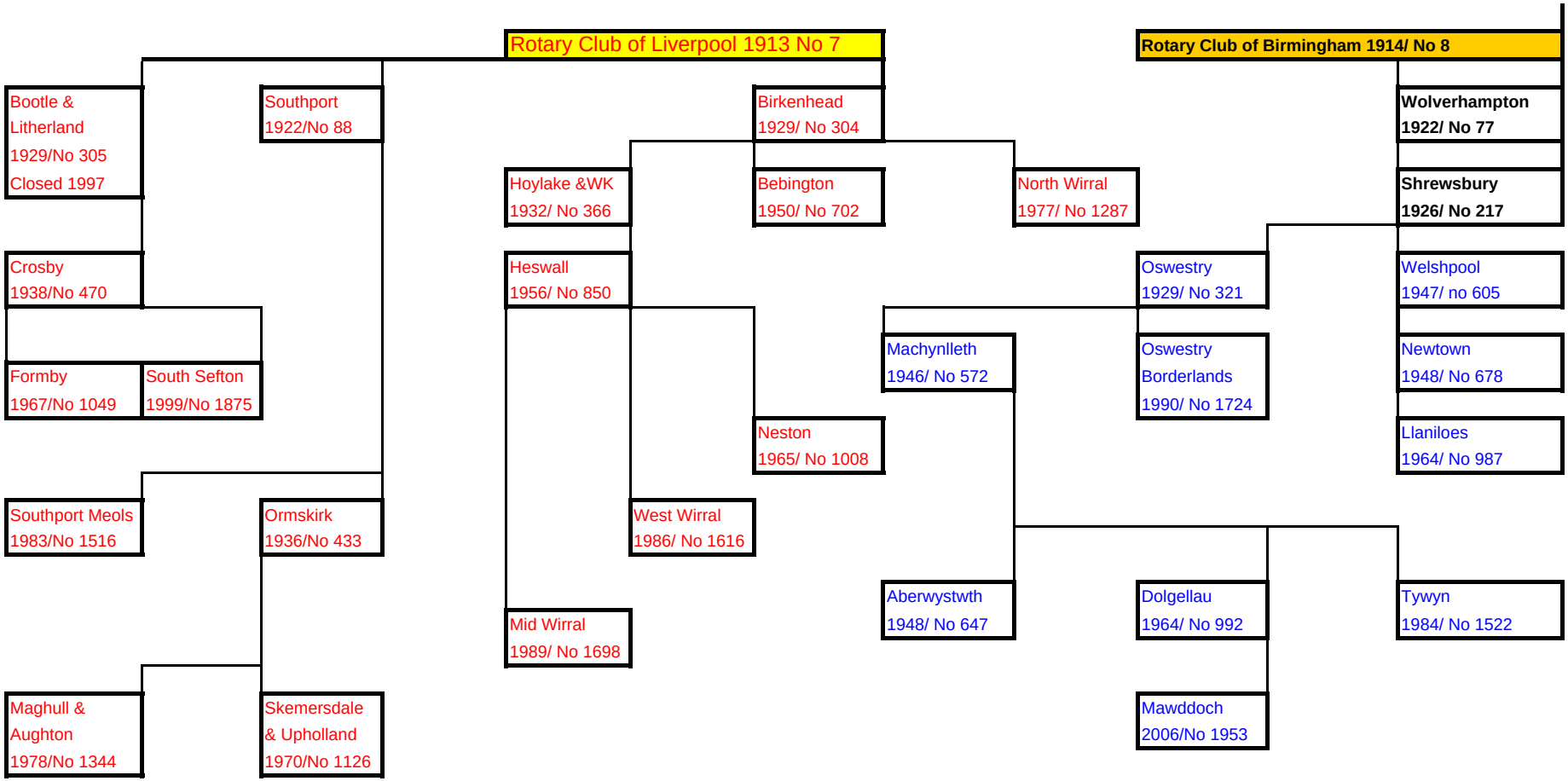

Compiled By Rtn Len J Ellison 18/11/2008

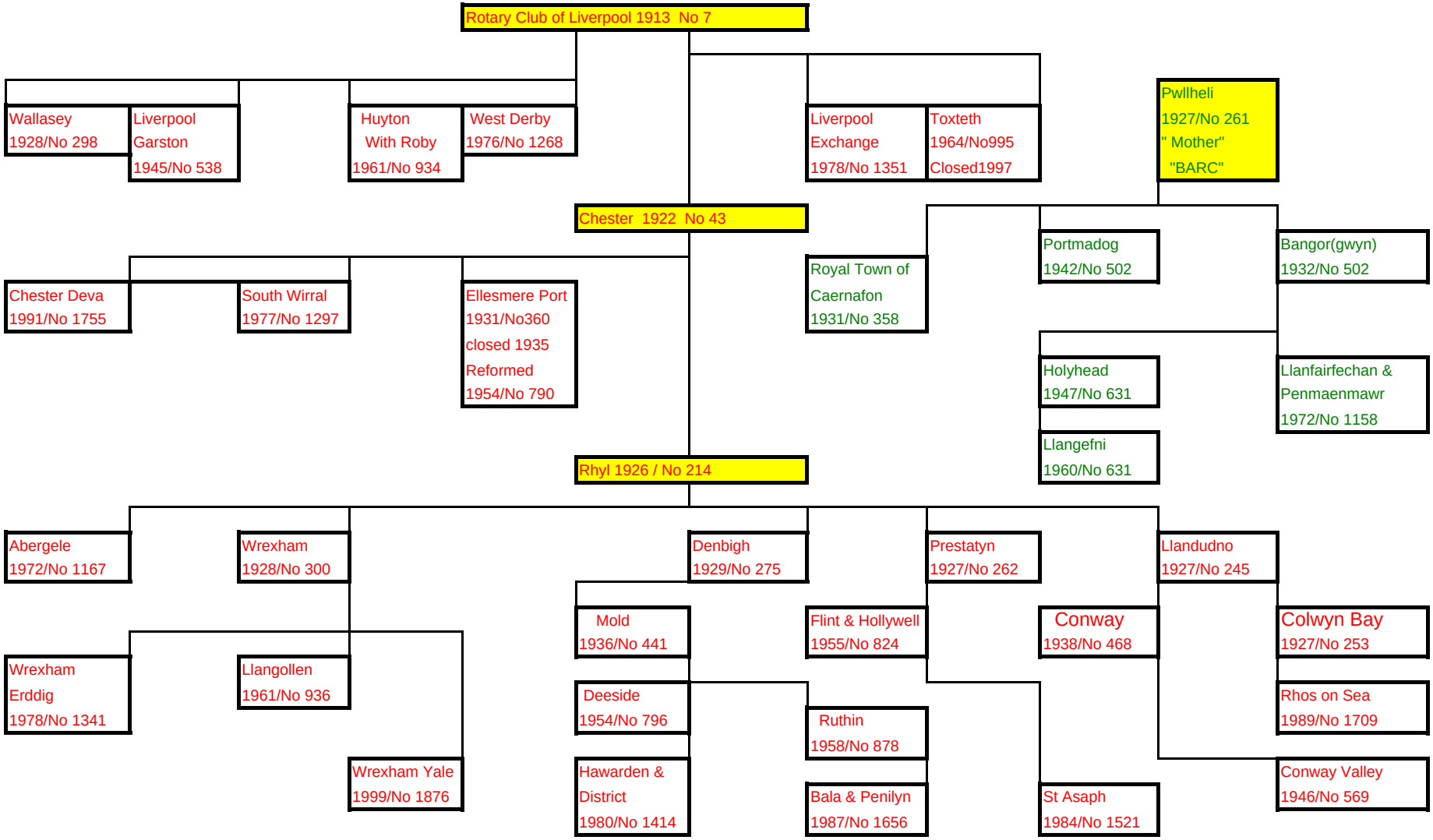
Rotary Club of Liverpool 1913 No 7
Wallasey 1928/No 298
Liverpool Garston 1945/No 538
Huyton With Roby 1961/No 934
West Derby 1976/No 1268
Liverpool Exchange 1978/No 1351
Toxteth 1964/No995 Closed1997
Pwllheli 1927/No 261 " Mother" "BARC"
Chester 1922 No 43
Chester Deva 1991/No 1755
South Wirral 1977/No 1297
Ellesmere Port 1931/No360 closed 1935 Reformed 1954/No 790
Royal Town of Caernafon 1931/No 358
Portmadog 1942/No 502
Bangor(gwyn) 1932/No 502
Holyhead 1947/No 631
Llanfairfechan & Penmaenmawr 1972/No 1158
Llangefni 1960/No 631
Rhyl 1926 / No 214
Abergele 1972/No 1167
Wrexham 1928/No 300
Denbigh 1929/No 275
Prestatyn 1927/No 262
Llandudno 1927/No 245
Mold 1936/No 441
Flint & Hollywell 1955/No 824
Conway 1938/No 468
Colwyn Bay 1927/No 253
Wrexham Erddig 1978/No 1341
Llangollen 1961/No 936
Deeside 1954/No 796
Ruthin 1958/No 878
Rhos on Sea 1989/No 1709
Wrexham Yale 1999/No 1876
Hawarden & District 1980/No 1414
Bala & Penilyn 1987/No 1656
St Asaph 1984/No 1521
Conway Valley 1946/No 569